

T:\Projects\22241713_Gillette_Stormwater\Submittal\00\00_040_005\05_Working_Files\Rail-Pond_Volumes\GILLETTE.dwg [BAT] Milne Valley.dwg

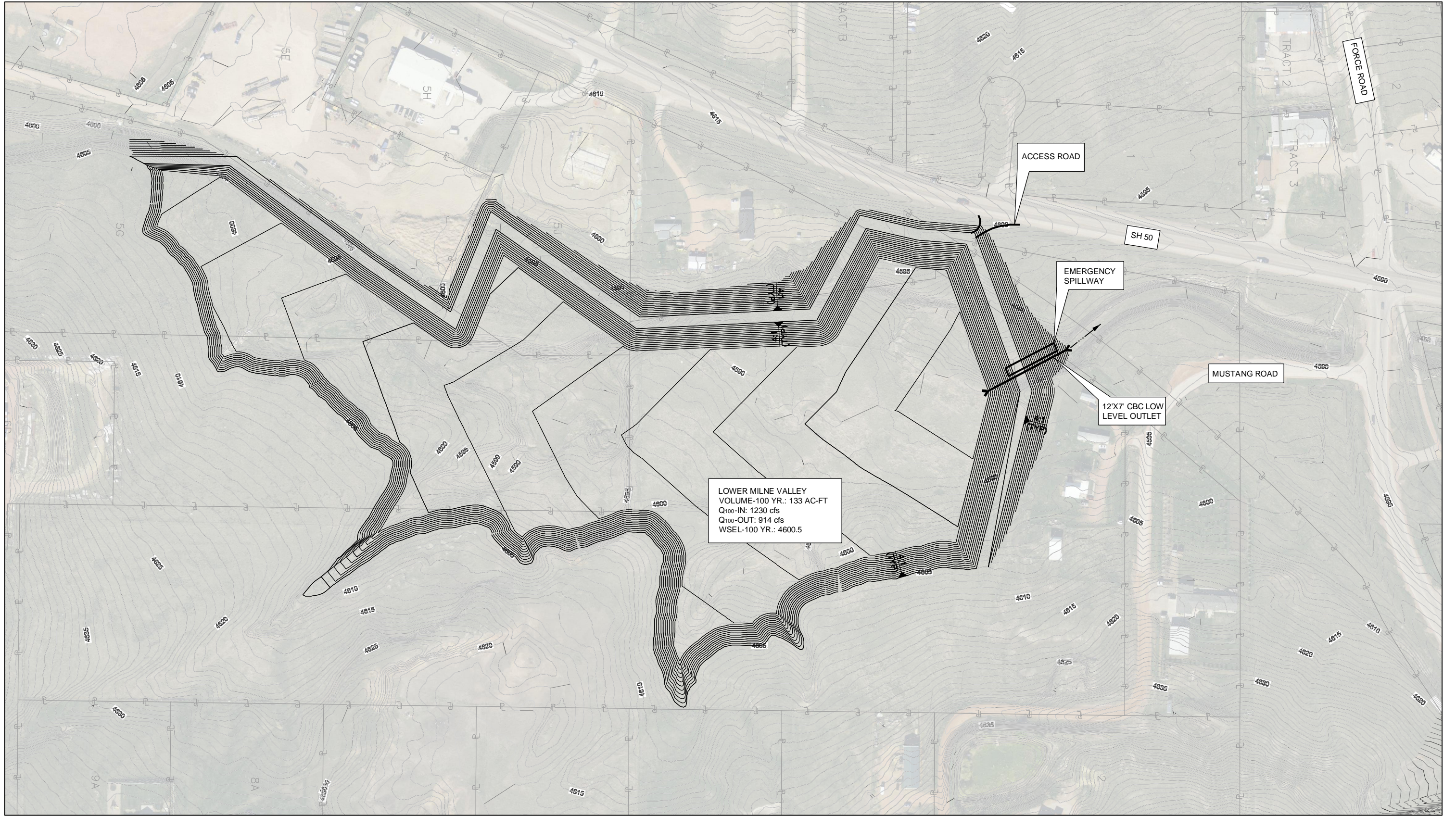

NOTES:

1. GRADING ON POND BOTTOM SHALL PRESERVE NATURAL LOW FLOW CHANNEL.

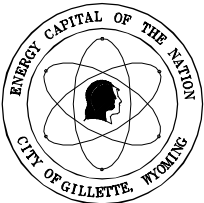

URS

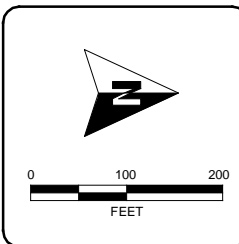

Milne Valley Detention
Conceptual Design

Milne Valley Lower

AUGUST 2011

CITY OF GILLETTE
201 E. 5TH STREET, P.O. BOX 3003
GILLETTE, WYOMING 82717
(307) 686-5364

T:\Projects\22241\73_Gillette_Stormwater\Sub_00\0_CAD_005\05_Working_Files\RA_Pond_Volumes\GILLETTE.dwg [BAT] HiddenValleyUpper.dwg

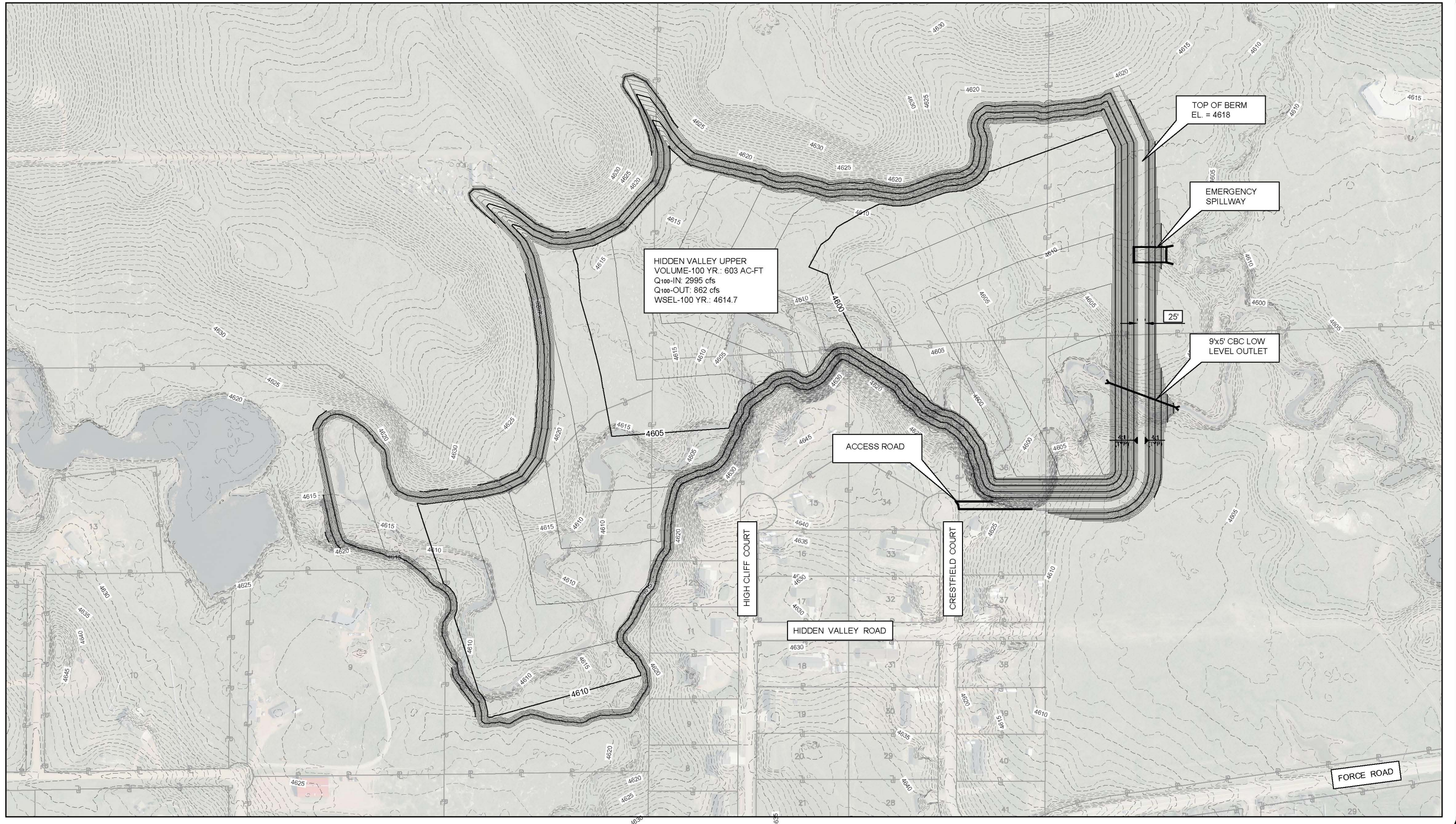

NOTES:

1. GRADING ON POND BOTTOM SHALL PRESERVE NATURAL LOW FLOW CHANNEL.

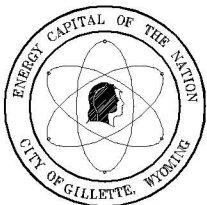

URS

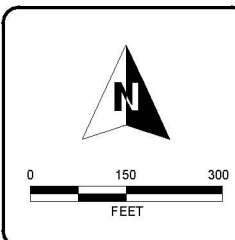

Hidden Valley Upper Detention
Conceptual Design

Hidden Valley Upper

AUGUST 2011

CITY OF GILLETTE
201 E. 5TH STREET, P.O. BOX 3003
GILLETTE, WYOMING 82717
(307) 686-5364

T:\Projects\2224\773_Gillette_Stormwater\Sub_00\1.0_CAD_085\1.05_Working_Files\RAI-Food_Volumes\GILLETTE\fig G-4\RAI Fishing Lake.dwg

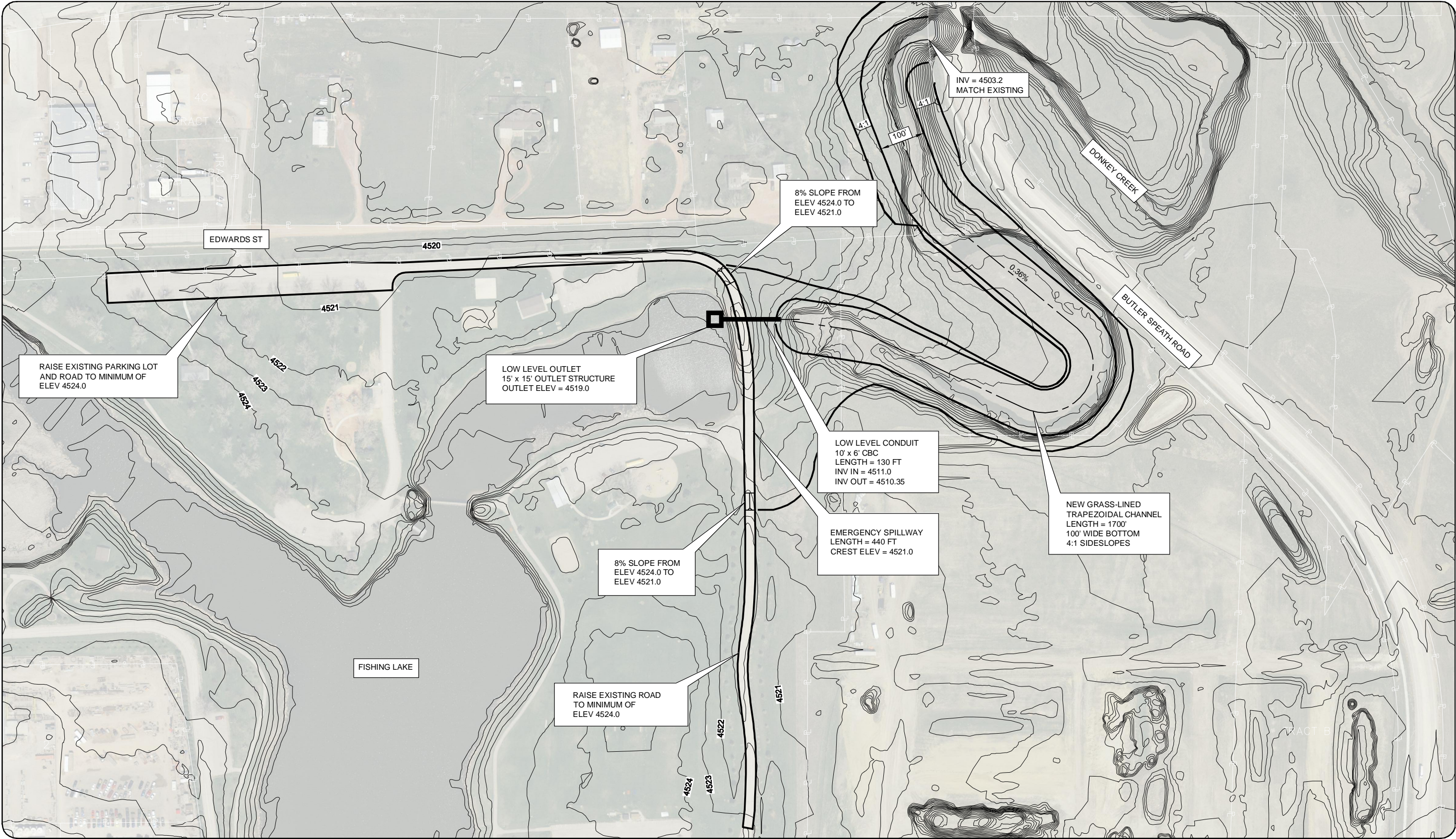

NOTES:

1. THE LOW LEVEL OUTLET IS DESIGNED FOR THE 2-YEAR STORM (Q2=503 CFS) AT WATER SURFACE ELEV 4521.0.
2. THE LOW LEVEL OUTLET IS ASSUMED TO BE NOT FUNCTIONING DURING THE 100-YEAR STORM.
3. THE SPILLWAY IS DESIGNED FOR THE 100-YEAR STORM AND CONSIDERS TWO SCENARIOS:
 - 1) PROPOSED DETENTION UPSTREAM AND PROVIDES 1 FOOT OF FREEBOARD (Q100=3876 CFS)
 - 2) FULL CONVEYANCE AND PROVIDES 0.5 FEET OF FREEBOARD (Q100=5291 CFS).

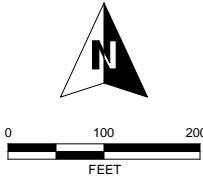

**Proposed Low Level Outlet,
Spillway and Outlet Channel
Conceptual Design**

Donkey Creek and Fishing Lake
AUGUST 2011

CITY OF GILLETTE
201 E. 5TH STREET, P.O. BOX 3003
GILLETTE, WYOMING 82717
(307) 686-5364

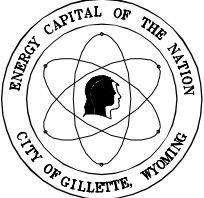

URS

T:\Projects\2224173_Gillette_Stormwater\Sub_00\1.0_CAD_085\1.05_Working_Files\RA-Final_Volumes\GILLETTE\img\BAT\Donkey_Creek.dwg

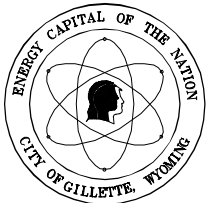
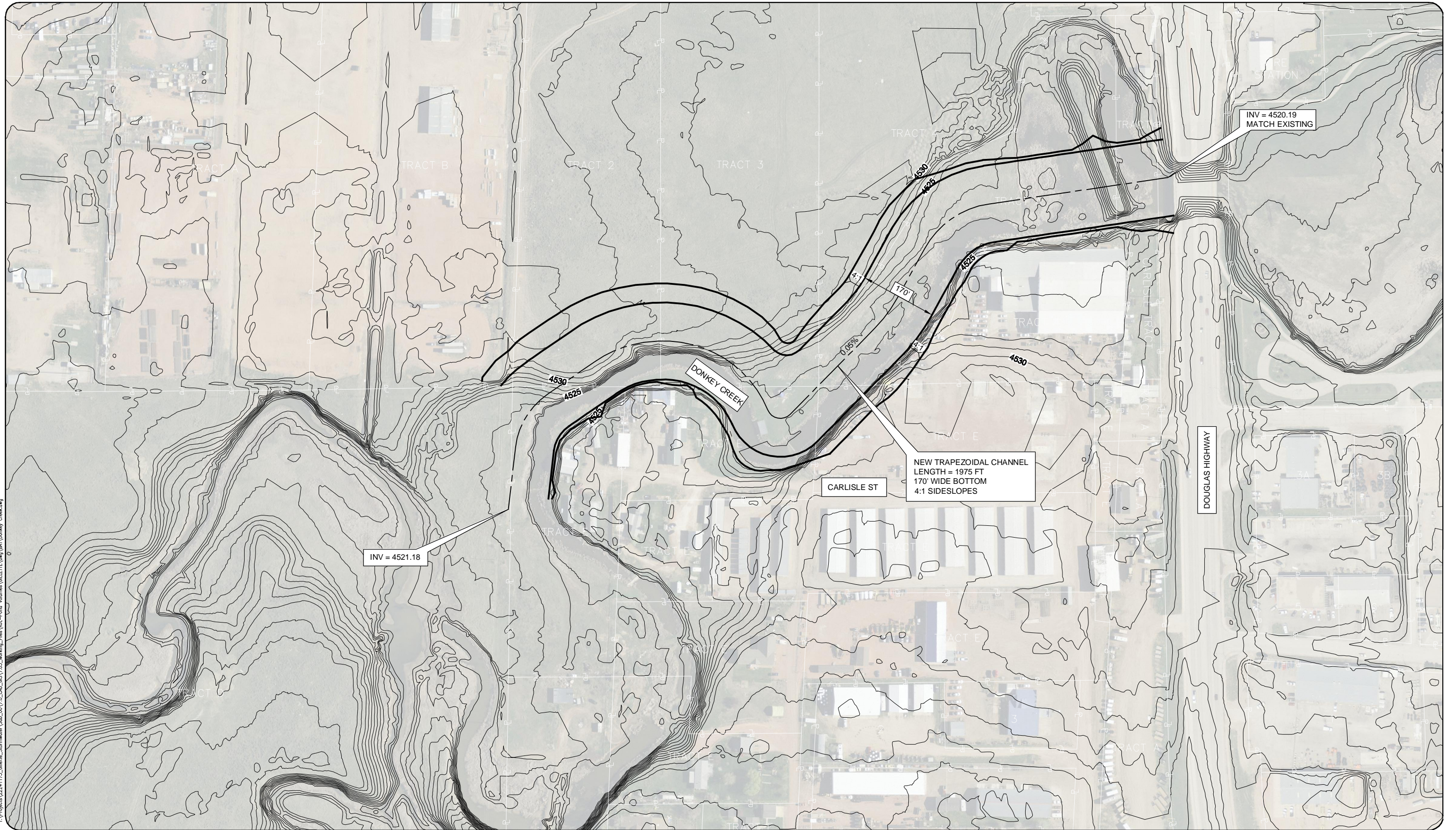

URS

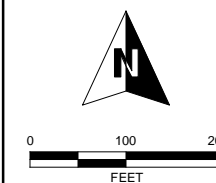

Proposed Channel Improvements
Douglas Highway to Carlisle Street
Conceptual Design

Donkey Creek
AUGUST 2011

CITY OF GILLETTE
201 E. 5TH STREET, P.O. BOX 3003
GILLETTE, WYOMING 82717
(307) 686-5364

T:\Projects\22241713_Gillette_Stormwater\Sub_00\0.0_CAD_05\05_Working_Files\RA-Pond_Volumes\GILLETTE\img\BAM\Antelope Butte_Large.dwg



NOTES:

1. GRADING ON POND BOTTOM SHALL PRESERVE NATURAL LOW FLOW CHANNEL.

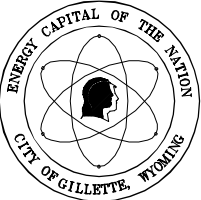

URS

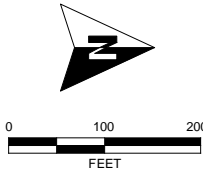

Antelope Butte Creek Detention
Conceptual Design

Antelope Butte Large

AUGUST 2011

CITY OF GILLETTE
201 E. 5TH STREET, P.O. BOX 3003
GILLETTE, WYOMING 82717
(307) 686-5364

T:\Projects\22241\713_Gillette_Stormwater\Sub_00\1.0_CAD_088\1.05_Working_Files\Val_Pond_Volumes\GILLETTE\img\City Land.dwg

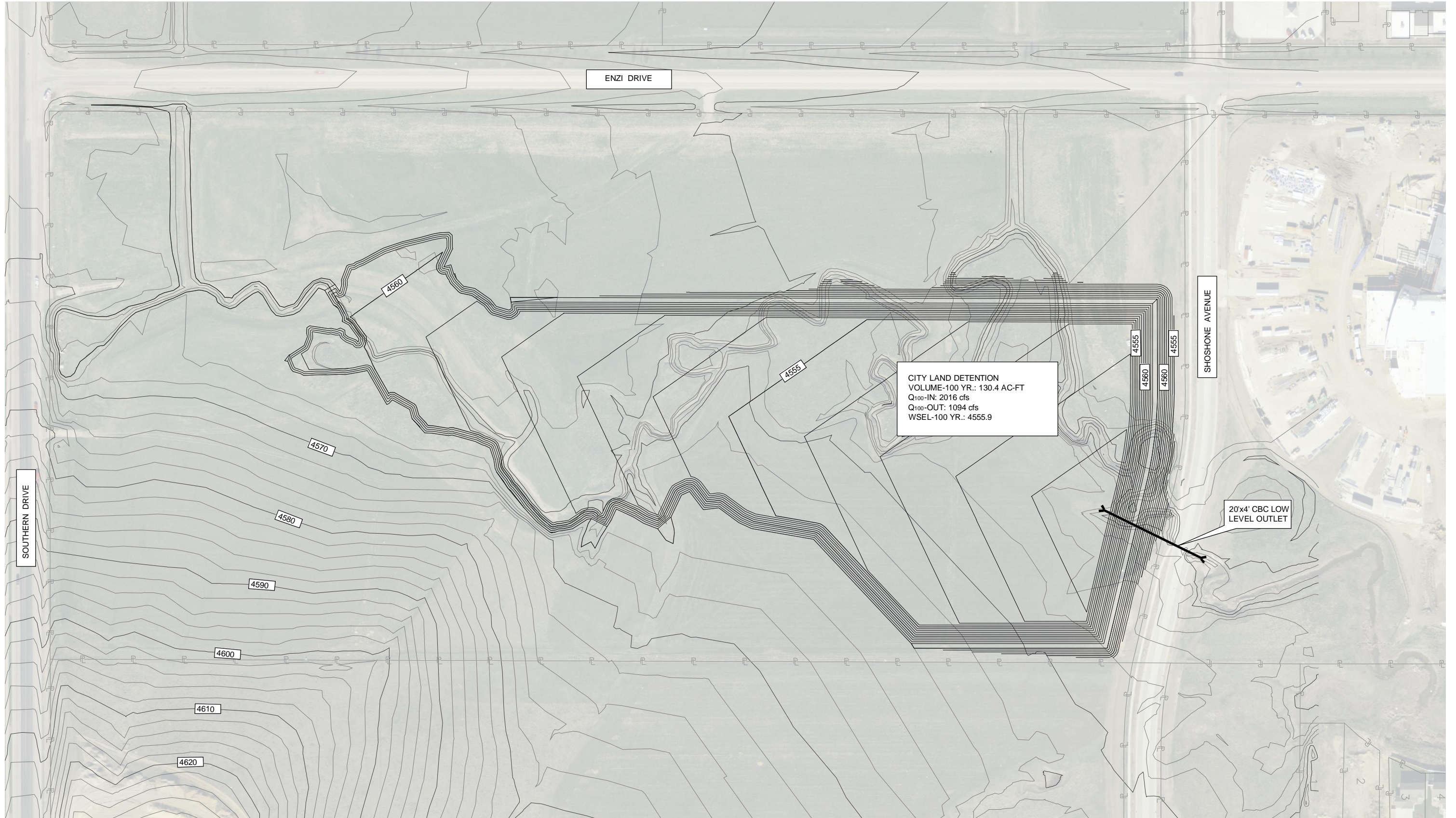

NOTES:

1. GRADING ON POND BOTTOM SHALL PRESERVE NATURAL LOW FLOW CHANNEL.

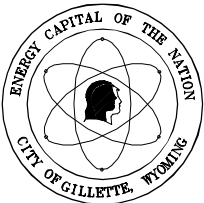

URS

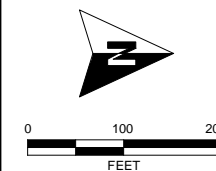

City Land Detention
Conceptual Design

AUGUST 2011

CITY OF GILLETTE
201 E. 5TH STREET, P.O. BOX 3003
GILLETTE, WYOMING 82717
(307) 686-5364

T:\Projects\2224173_Gillette_Stormwater\Sub_00\1.0_CAD_00\1.05_Working_Files\RA-Pond_Volumes\Gillette.dwg (BASIN VOLUMES.dwg)



NOTES:

1. GRADING ON POND BOTTOM SHALL INCLUDE LOW FLOW CHANNEL.

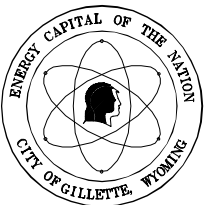

URS

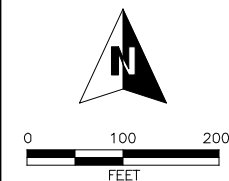

**Saunders Detention
Conceptual Design**

AUGUST 2011

CITY OF GILLETTE
201 E. 5TH STREET, P.O. BOX 3003
GILLETTE, WYOMING 82717
(307) 686-5364

T:\Projects\22241\73_Gillette_Stormwater\Sub_00\1.0_CAD_08\1.05_Working_Files\RA-Pond_Volumes\Gillette.dwg BASIN VOLUMES.dwg



NOTES:

1. GRADING ON POND BOTTOM SHALL PRESERVE NATURAL LOW FLOW CHANNEL.

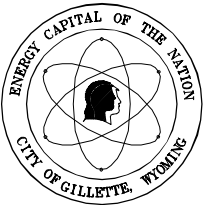

URS

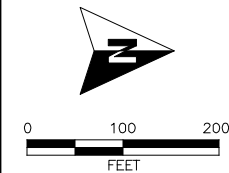

Hitt Estates Detention
Conceptual Design

AUGUST 2011

CITY OF GILLETTE
201 E. 5TH STREET, P.O. BOX 3003
GILLETTE, WYOMING 82717
(307) 686-5364

T:\Projects\22241\73_Gillette_Stormwater\Sub_00\0_CAD_00\05_Working_Files\RAI-Ford_Volumes\Gillette\Basing VOLUMES.dwg



NOTES:

1. GRADING ON POND BOTTOM SHALL PRESERVE NATURAL LOW FLOW CHANNEL.

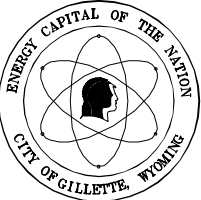

URS

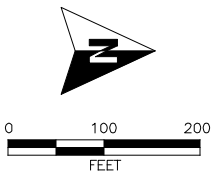

Sunburst Estates Detention
Conceptual Design

AUGUST 2011

CITY OF GILLETTE
201 E. 5TH STREET, P.O. BOX 3003
GILLETTE, WYOMING 82717
(307) 686-5364

T:\Projects\2224173_Gillette_Stormwater\Sub_00\1.0_CAD_085\1.05_Working_Files\Vol-Pond_Volumes\Gillette.dwg BASIN VOLUMES.dwg

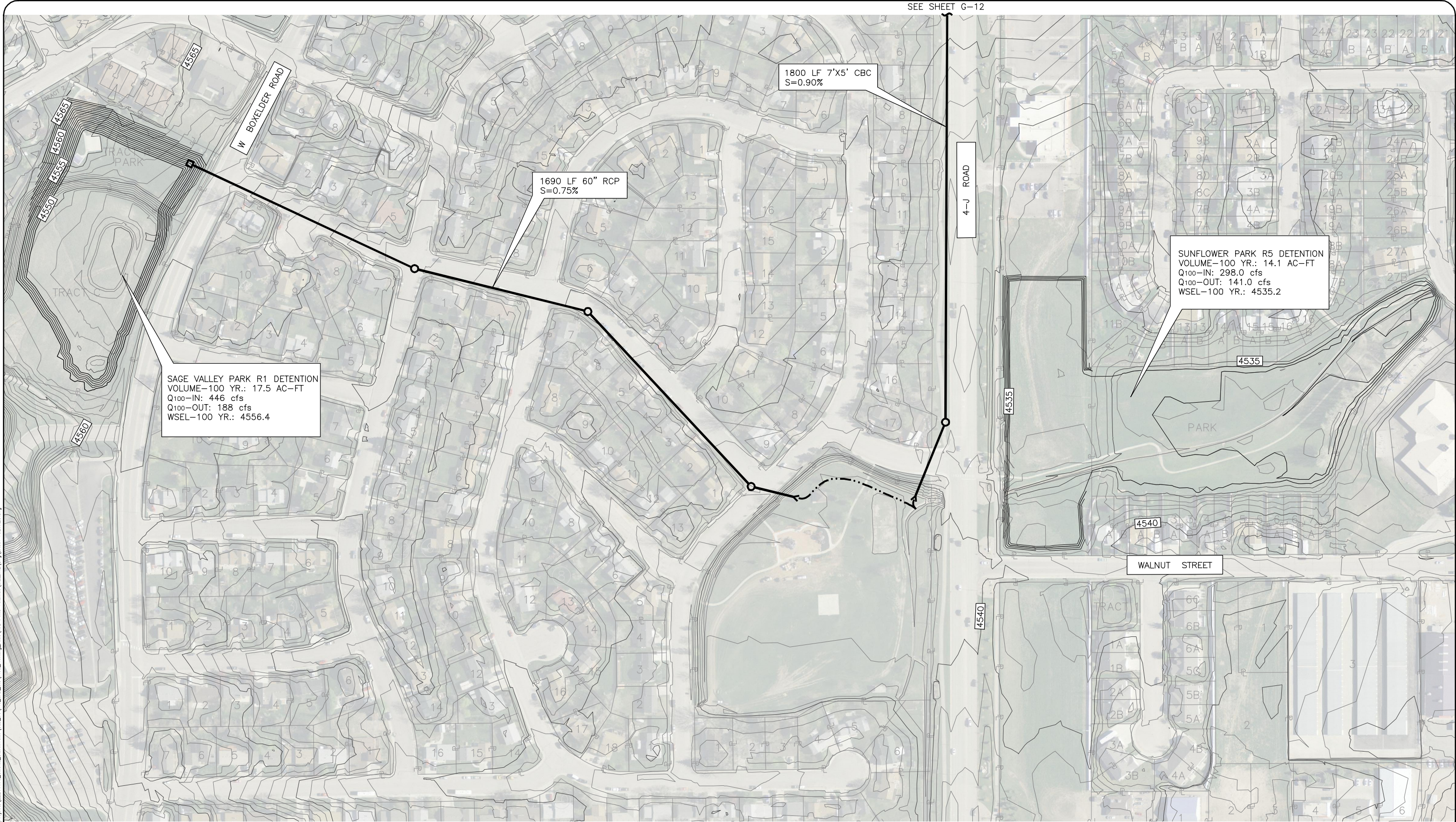

NOTES:

1. GRADING ON POND BOTTOM SHALL PRESERVE NATURAL LOW FLOW CHANNEL.

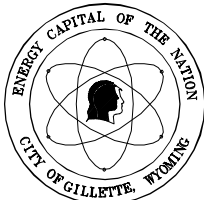

URS

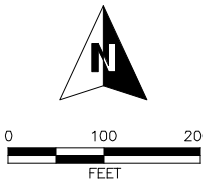

Sunflower Park R5 & Sage Valley Park R1 Detention
Conceptual Design

AUGUST 2011

CITY OF GILLETTE
201 E. 5TH STREET, P.O. BOX 3003
GILLETTE, WYOMING 82717
(307) 686-5364

I:\Projects\22241173_Gillette_Stormwater_Sub_00\7.0_CAD_05\7.05_Working_Files\BUL-Pond_Volumes\GILLETTE.dwg (BASIN VOLUMES.dwg)



NOTES:

1. GRADING ON POND BOTTOM SHALL PRESERVE NATURAL LOW FLOW CHANNEL.

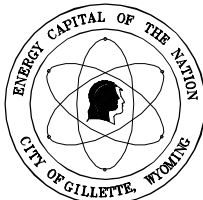

URS

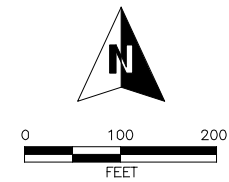

Upper Sage Valley & Upper Basin 4 Detention
Conceptual Design

August 2011

CITY OF GILLETTE
201 E. 5TH STREET, P.O. BOX 3003
GILLETTE, WYOMING 82717
(307) 686-5364

T:\Projects\2224173_Gillette_Stormwater\Sub_00\1.0_CAD_005\1.05_Working_Files\RAI-Pond_Volumes\Gillette.dwg (BASIN VOLUMES.dwg)

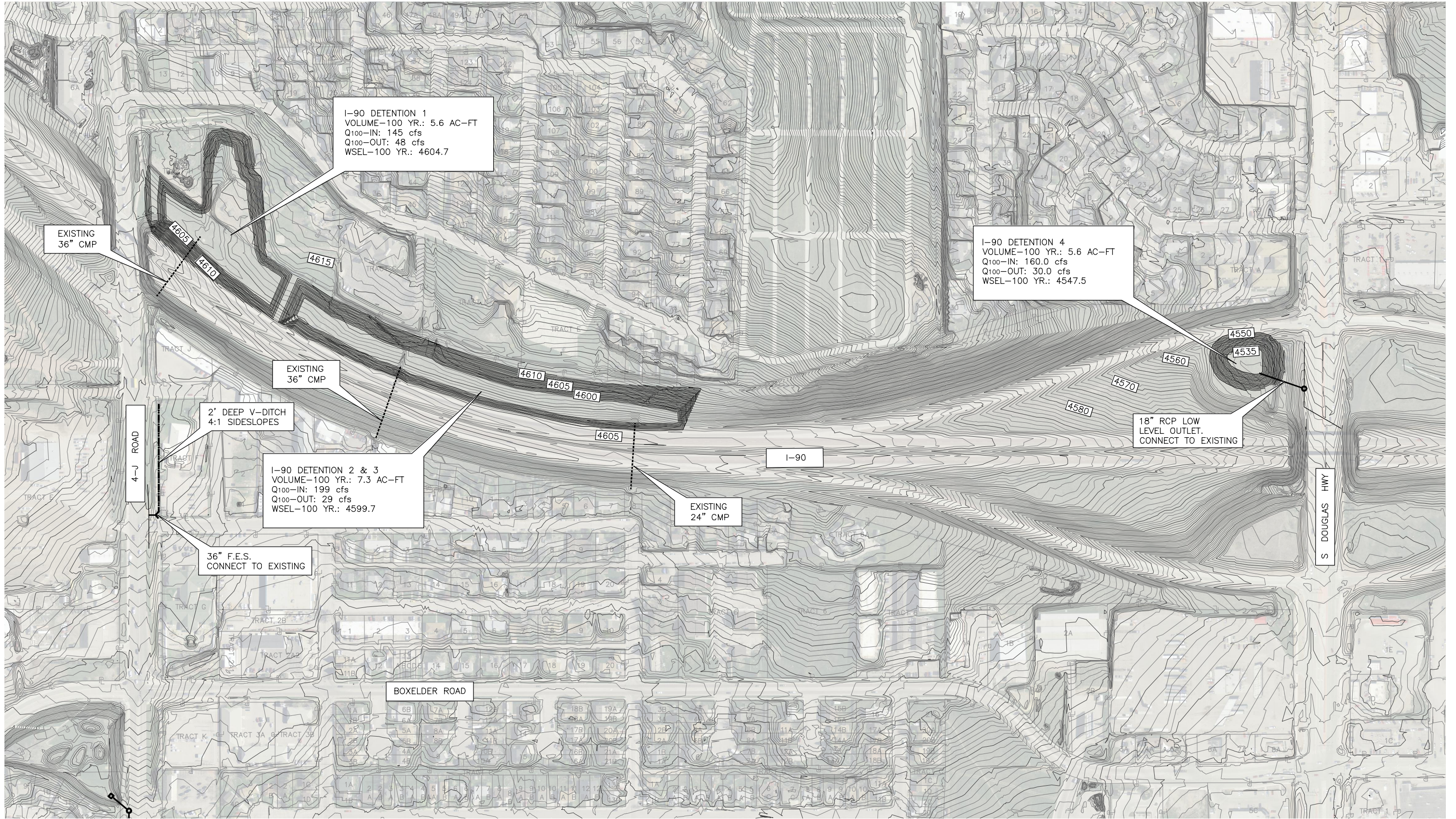

NOTES:
1. GRADING ON POND BOTTOM SHALL INCLUDE LOW FLOW CHANNEL.

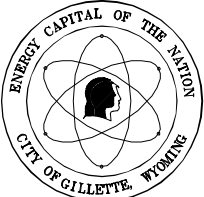

URS

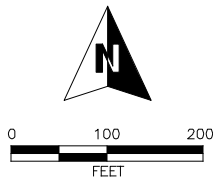

I-90 1, 2, 3 & 4 Detention
Conceptual Design

AUGUST 2011
CITY OF GILLETTE
201 E. 5TH STREET, P.O. BOX 3003
GILLETTE, WYOMING 82717
(307) 686-5364

T:\Projects\2224173_Gillette_Stormwater\Sub_00\1.0_CAD_005\1.05_Working_Files\RAI_Pond_Volumes\GILLETTE.dwg (BAT North Donkey Creek.dwg)

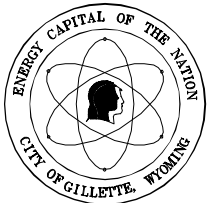

URS

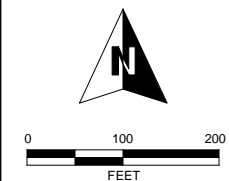

Proposed Channel Improvements
Conceptual Design

North Donkey Creek
AUGUST 2011

CITY OF GILLETTE
201 E. 5TH STREET, P.O. BOX 3003
GILLETTE, WYOMING 82717
(307) 686-5364

T:\Projects\2224173_Gillette_Stormwater\Sub_00\10_CAD_005\105_Working_Files\RA-Pond_Volumes\GILLETTE\img\BAM\Sutherland_Estates.dwg

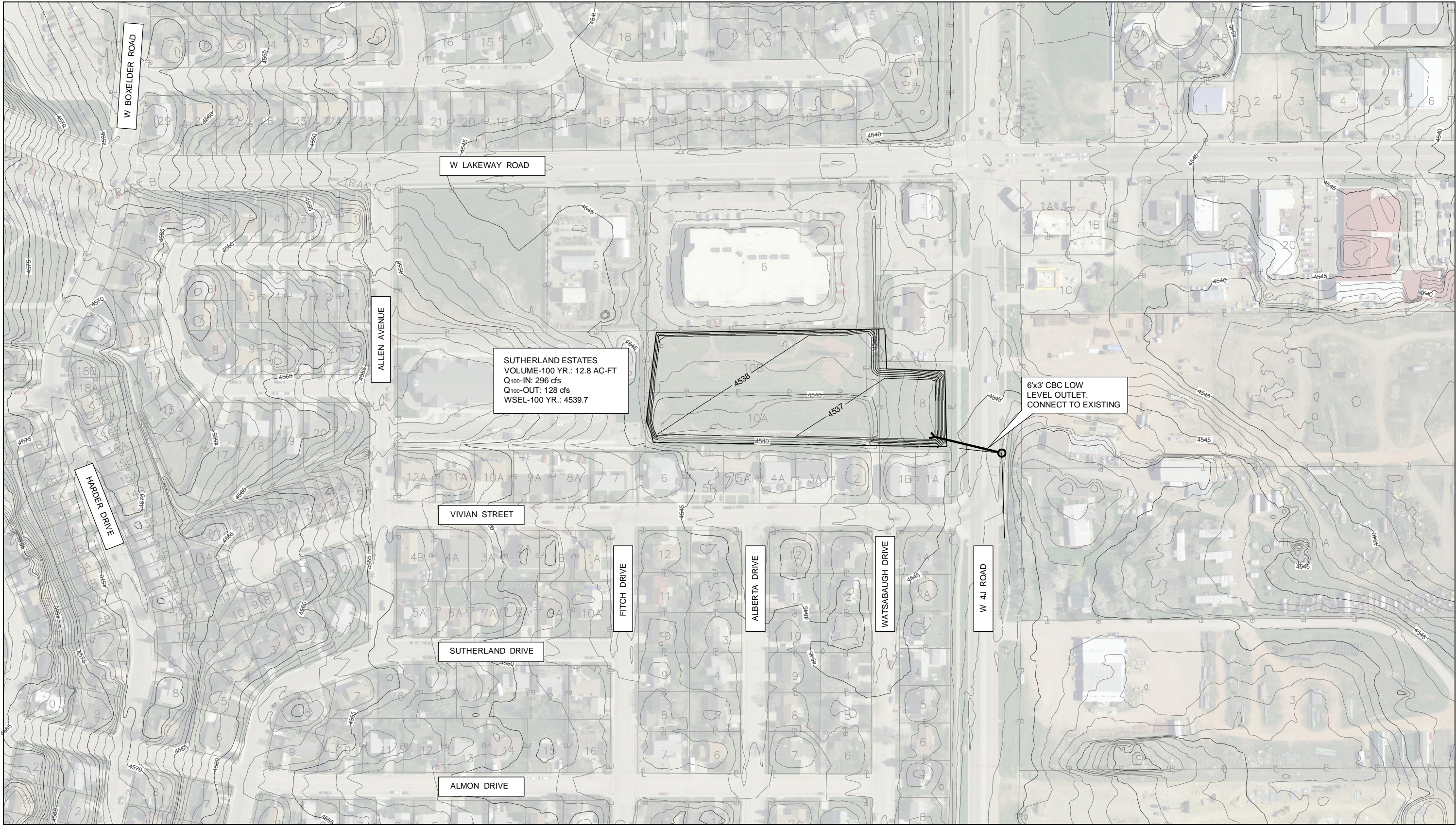

- NOTES:
1. GRADING ON POND BOTTOM SHALL PRESERVE NATURAL LOW FLOW CHANNEL.

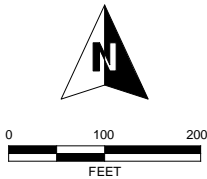
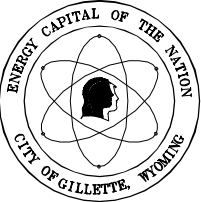

Sutherland Estates Detention
Conceptual Design

Sutherland Estates

AUGUST 2011

CITY OF GILLETTE
201 E. 5TH STREET, P.O. BOX 3003
GILLETTE, WYOMING 82717
(307) 686-5364

T:\Projects\2224173_Gillette_Stormwater\Sub_001\0_CAD_005\05_Working_Files\RA-Pond_Volumes\GILLETTE\Gillette.dwg [BA1] Beltway2.dwg

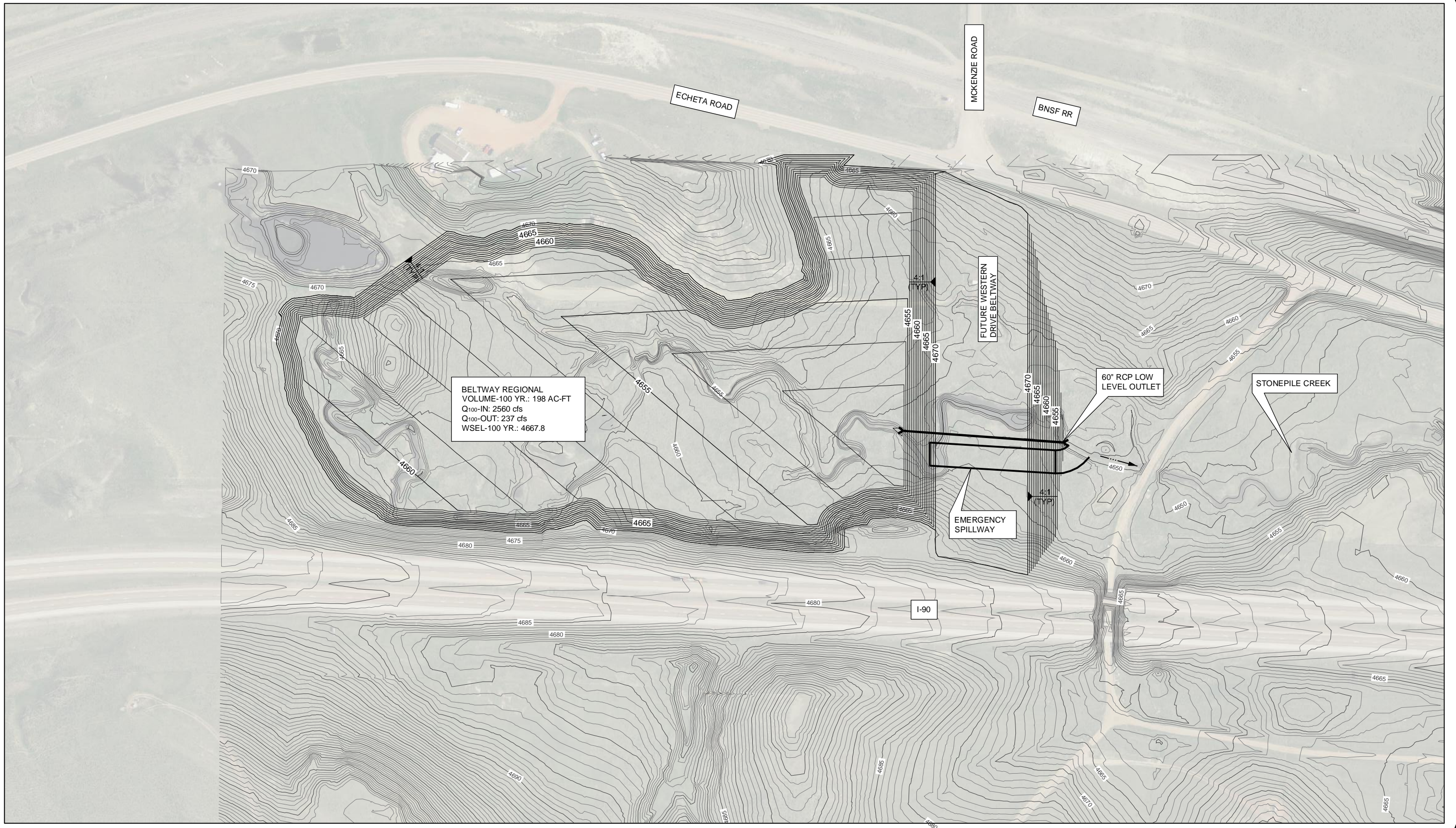

NOTES:

1. GRADING ON POND BOTTOM SHALL PRESERVE NATURAL LOW FLOW CHANNEL.

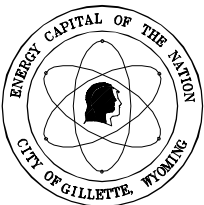

URS

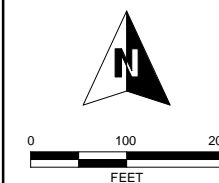

Beltway Regional Detention
Conceptual Design

Beltway

AUGUST 2011

CITY OF GILLETTE
201 E. 5TH STREET, P.O. BOX 3003
GILLETTE, WYOMING 82717
(307) 686-5364

T:\Projects\2224173_Gillette_Stormwater\Sub_00\0_CAD_00\05_Working_Files\RA-Pond_Volumes\GILLETTE.dwg [BAT] Tbl 503-505-506.dwg

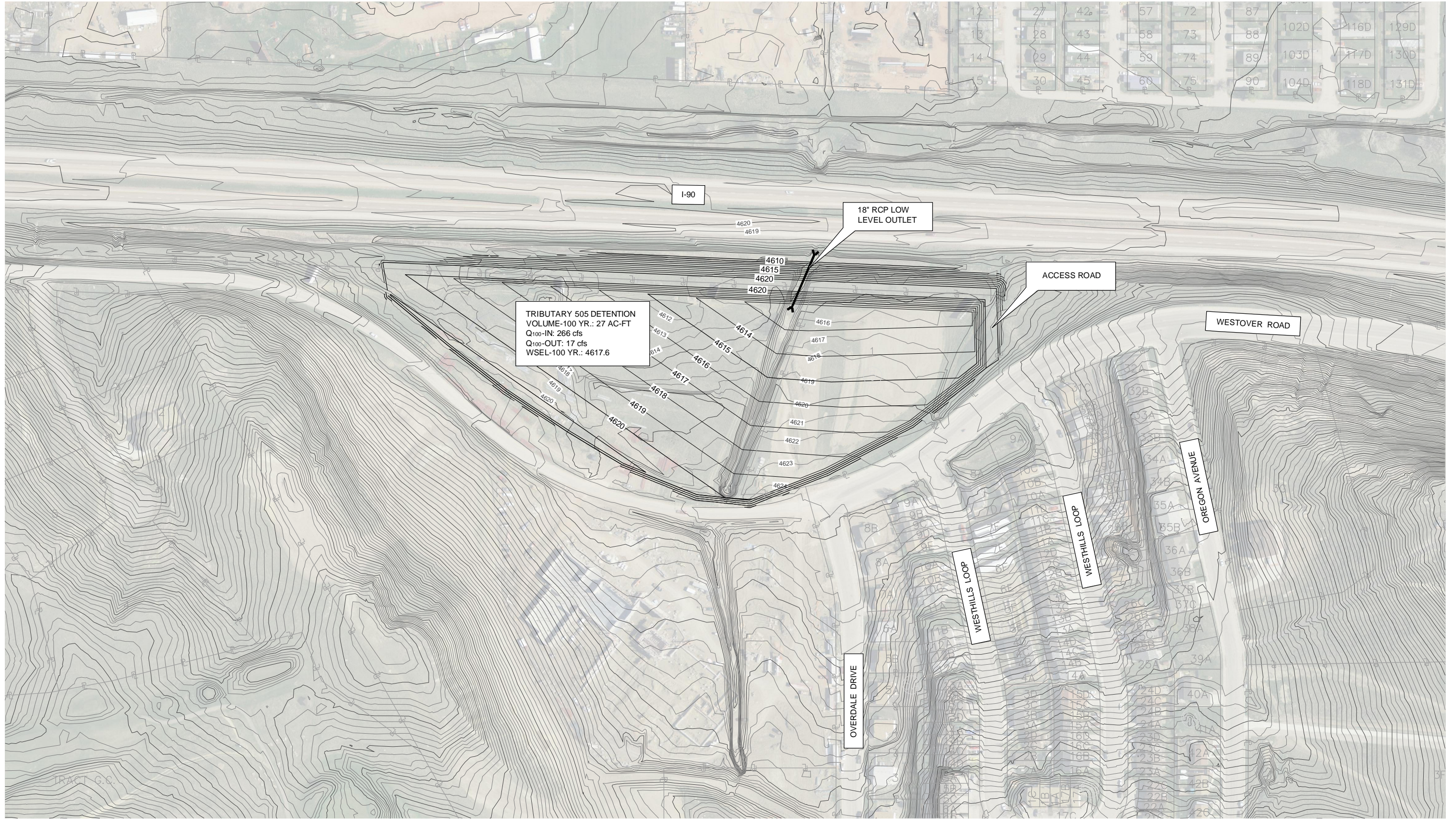

NOTES:

1. GRADING ON POND BOTTOM SHALL PRESERVE NATURAL LOW FLOW CHANNEL.

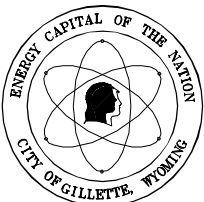

URS

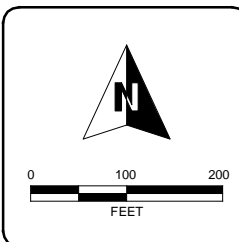

**Tributary 505 Detention
Conceptual Design**

Tributary 505

AUGUST 2011

CITY OF GILLETTE
201 E. 5TH STREET, P.O. BOX 3003
GILLETTE, WYOMING 82717
(307) 686-5364

T:\Projects\22241713_Gillette_Stormwater\Sub_00\1.0_CAD_08\1.05_Working_Files\RAI-Pond_Volumes\GILLETTE.dwg [BA] Tbb 503-505-506.dwg

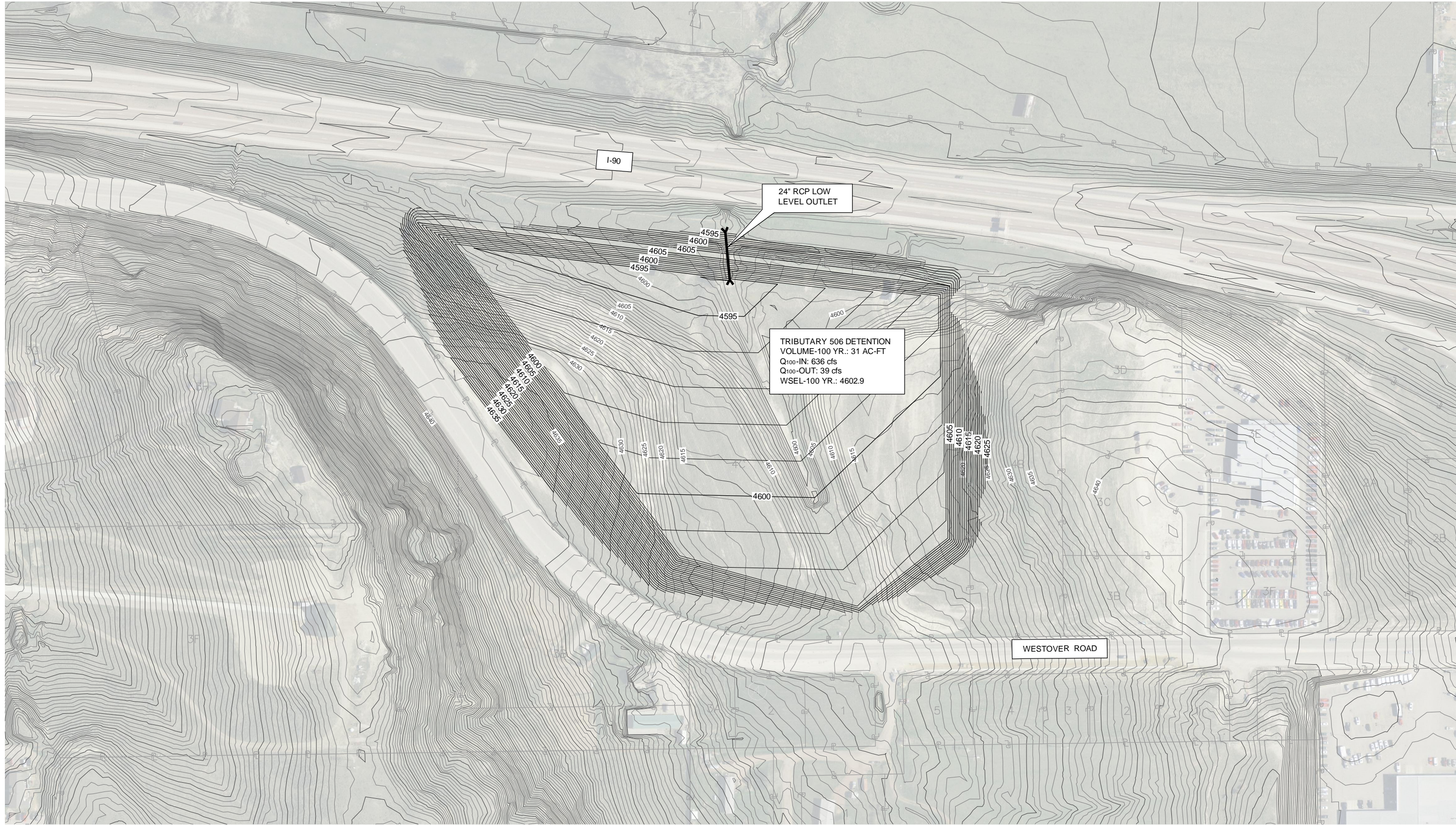

NOTES:

1. GRADING ON POND BOTTOM SHALL PRESERVE NATURAL LOW FLOW CHANNEL.

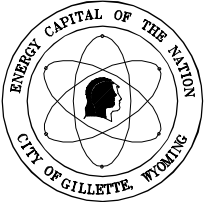

URS

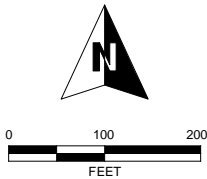

Tributary 506 Detention
Conceptual Design

Tributary 506
AUGUST 2011

CITY OF GILLETTE
201 E. 5TH STREET, P.O. BOX 3003
GILLETTE, WYOMING 82717
(307) 686-5364

T:\Projects\2224173_Gillette_Stormwater\Sub_00\0_CAD_00\05_Working_Files\RA-Pond_Volumes\GILLETTE.dwg [BAT] Tab 503-505-506.dwg

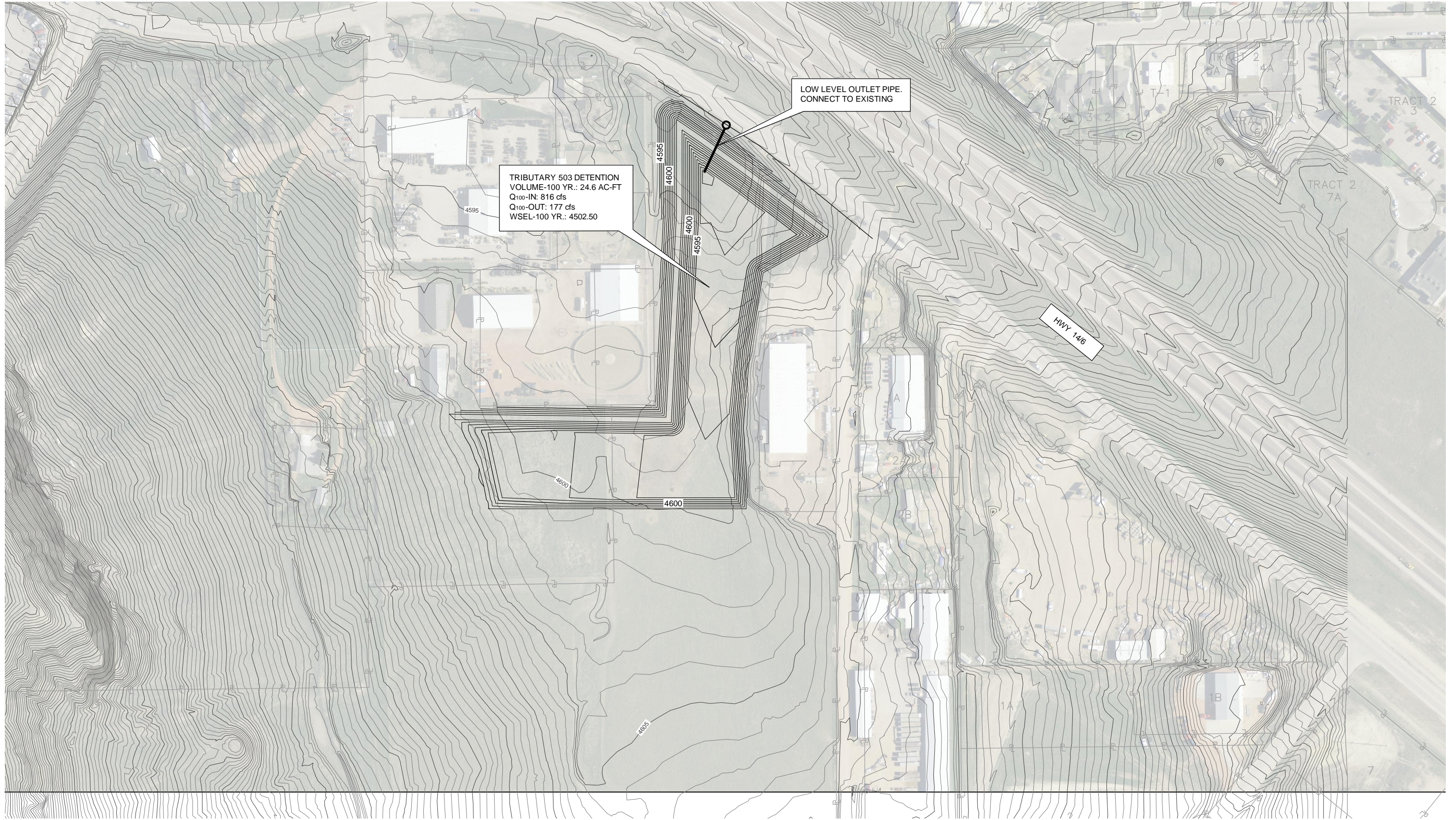

NOTES:

1. GRADING ON POND BOTTOM SHALL PRESERVE NATURAL LOW FLOW CHANNEL.

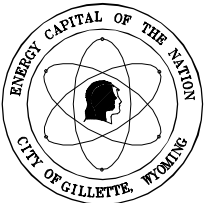

URS

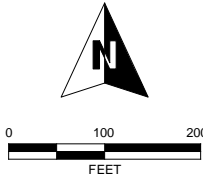

**Tributary 503 Detention
Conceptual Design**

Tributary 503
August 2011

CITY OF GILLETTE
201 E. 5TH STREET, P.O. BOX 3003
GILLETTE, WYOMING 82717
(307) 686-5364

T:\Projects\2224173_Gillette_Stormwater\Sub_00\10_0_CAD_08\105_Working_Files\RA_Pond_Volumes\GILLETTE\img\BAM\BurlingtonChannel.dwg

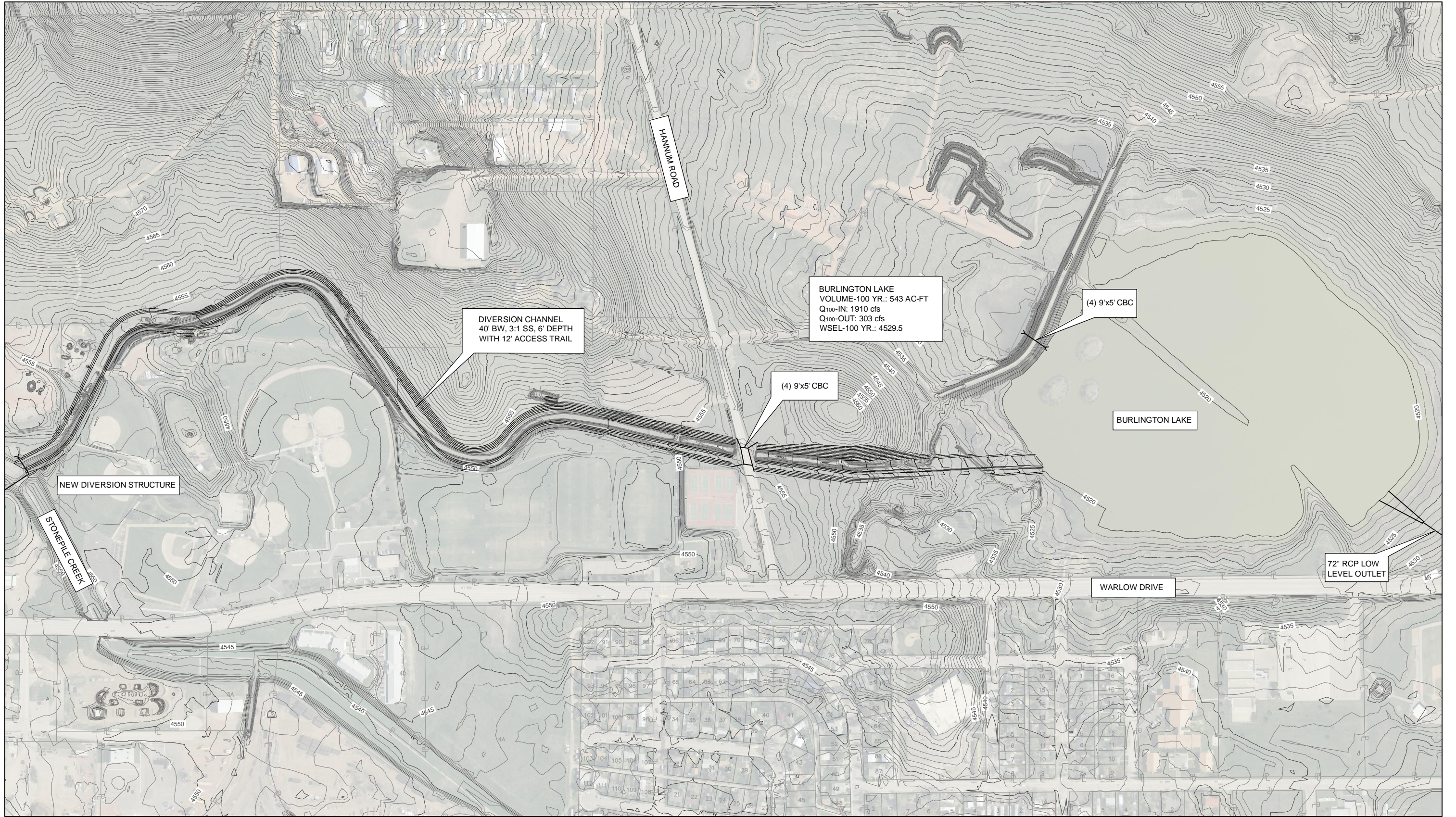

NOTES:

1. GRADING ON POND BOTTOM SHALL PRESERVE NATURAL LOW FLOW CHANNEL.

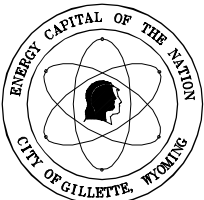

URS

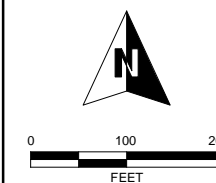

**Proposed Diversion Channel and
Burlington Lake Embankment Modification**

Burlington Diversion Channel

AUGUST 2011

CITY OF GILLETTE
201 E. 5TH STREET, P.O. BOX 3003
GILLETTE, WYOMING 82717
(307) 686-5364

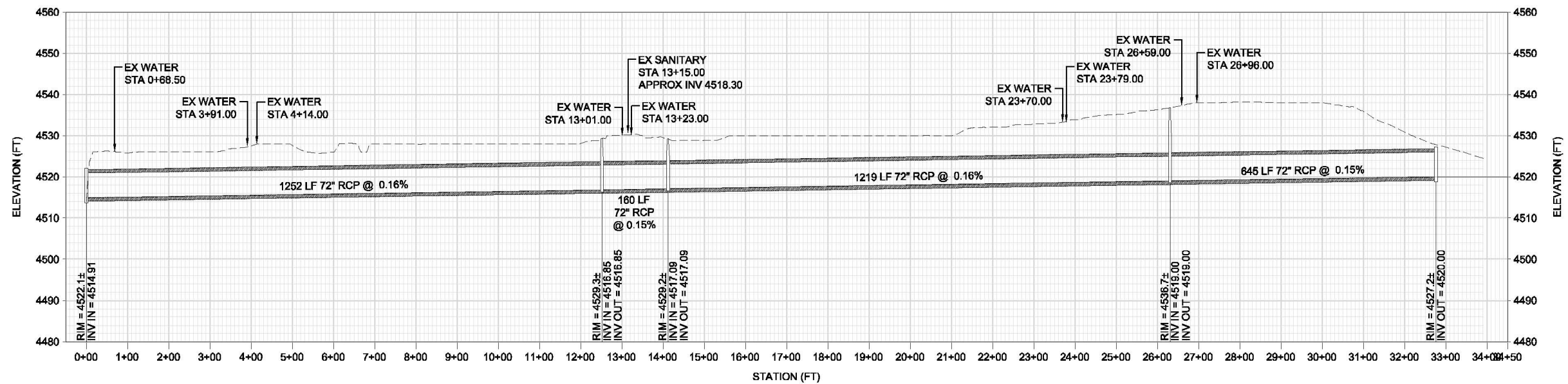
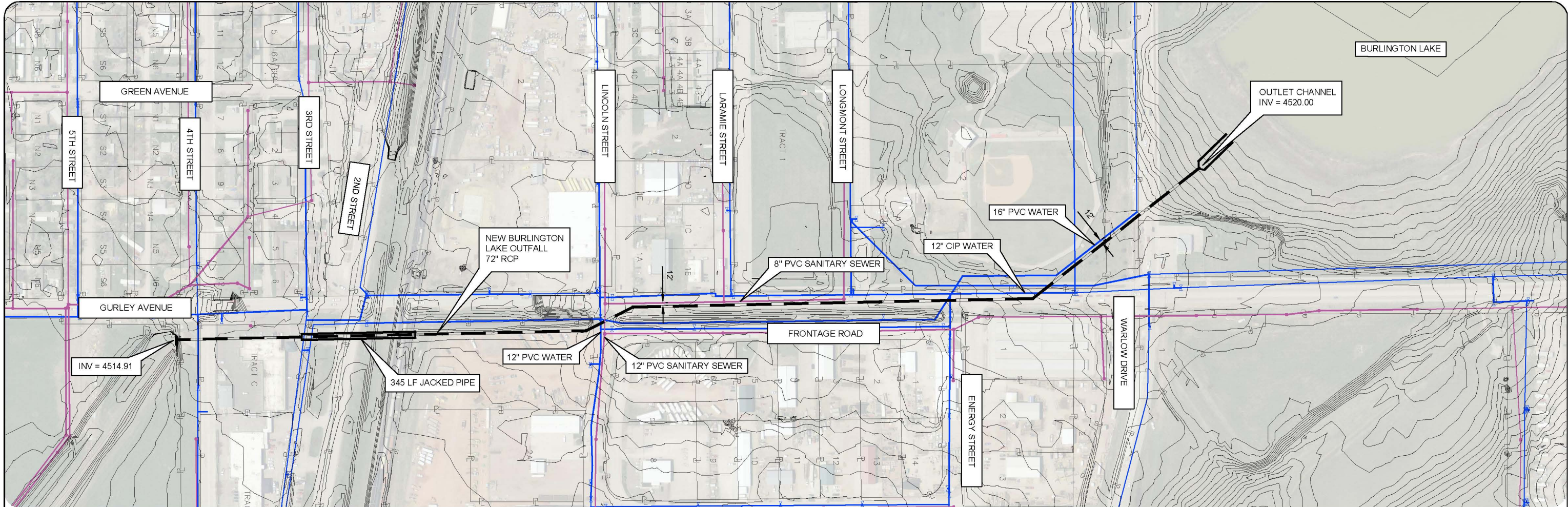

LEGEND:
 — EXISTING WATER LINE
 — EXISTING SANITARY SEWER

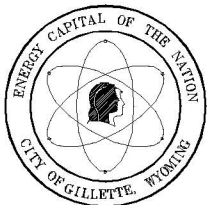

URS

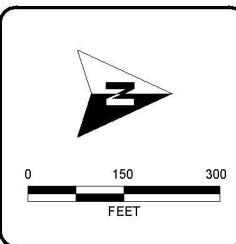

Proposed Burlington Lake Outfall
 Conceptual Design

AUGUST 2011

CITY OF GILLETTE
 201 E. 5TH STREET, P.O. BOX 3003
 GILLETTE, WYOMING 82717
 (307) 686-5364

T:\Projects\2224173_Gillette_Stormwater\Sub_00\1.0_CAD_005\1.05_Working_Files\Rail-Pond_Volumes\GILLETTE\Fig G-22\Church.dwg

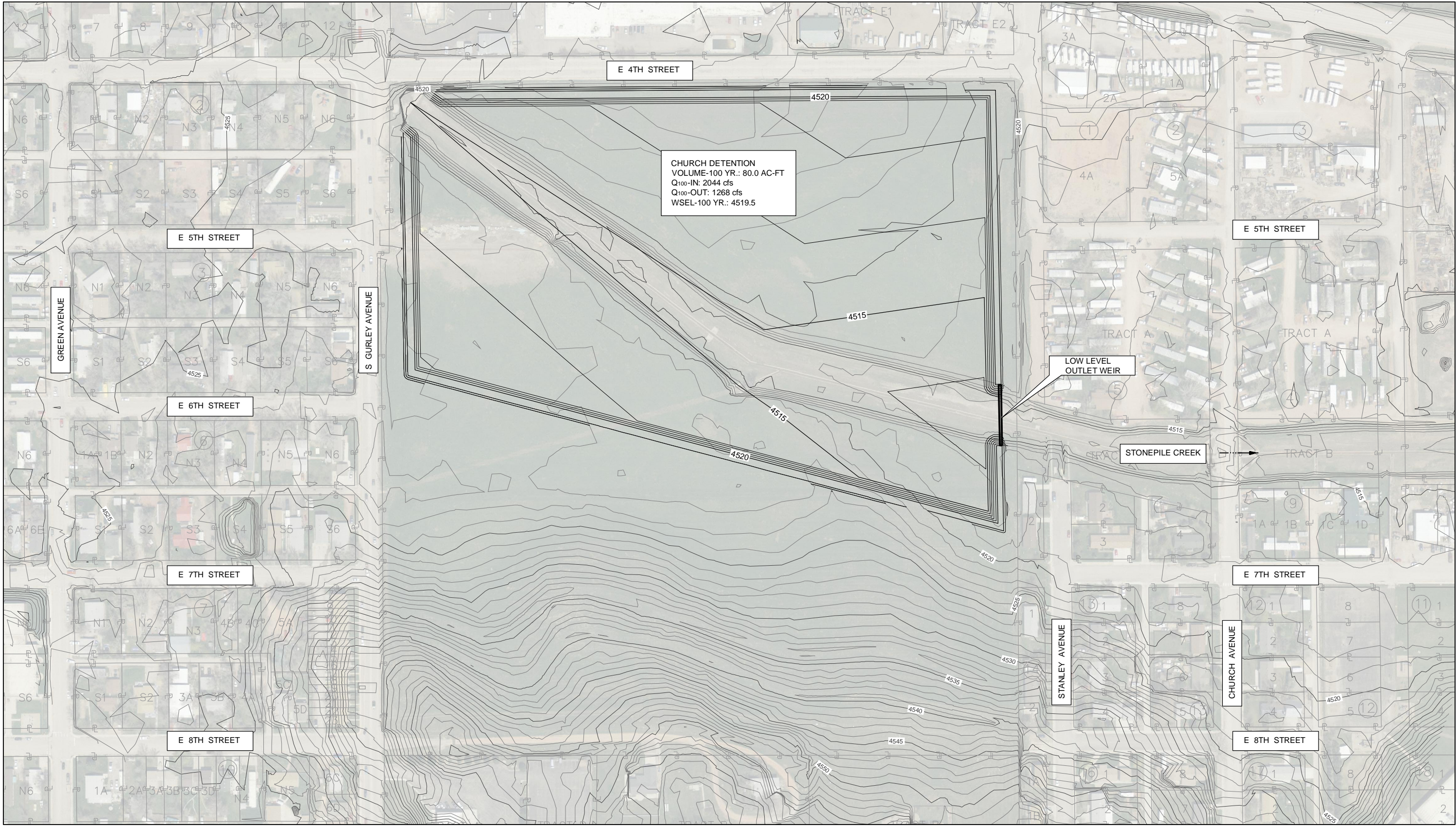

- NOTES:
1. GRADING ON POND BOTTOM SHALL PRESERVE NATURAL LOW FLOW CHANNEL.

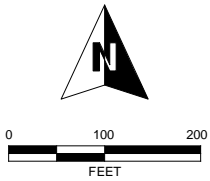
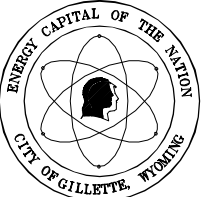

Church Detention
Conceptual Design

Church

AUGUST 2011

CITY OF GILLETTE
201 E. 5TH STREET, P.O. BOX 3003
GILLETTE, WYOMING 82717
(307) 686-5364

T:\Projects\2224173_Gillette_Stormwater\Sub_00\1.0_CAD_085\1.05_Working_Files\RA-Pond_Volumes\GILLETTE\img\BAM\Stonepile_Creek-2.dwg

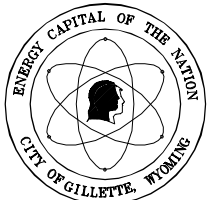
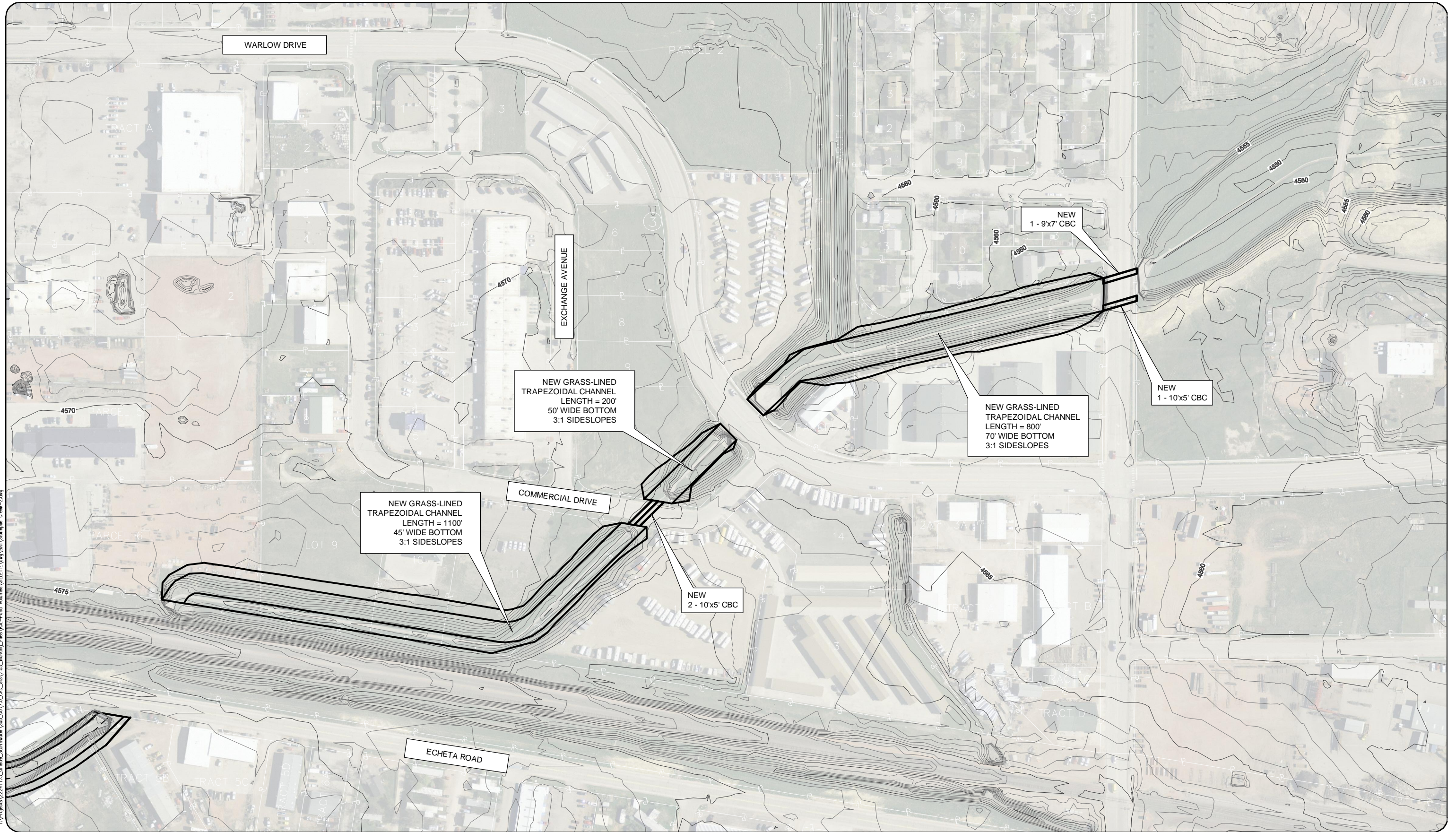

URS

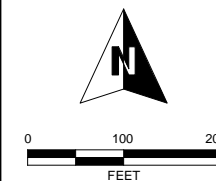

Proposed Channel Improvements
and Culverts
Conceptual Design
Stonepile-2 Creek
August 2011

CITY OF GILLETTE
201 E. 5TH STREET, P.O. BOX 3003
GILLETTE, WYOMING 82717
(307) 686-5364

T:\Projects\2224173_Gillette_Stormwater\Sub_00\1.0_CAD_085\1.05_Working_Files\RA-Pond_Volumes\GILLETTE.dwg (BAT) Stonepile Creek-1.dwg

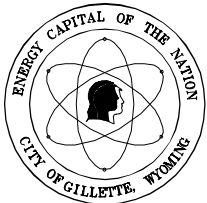
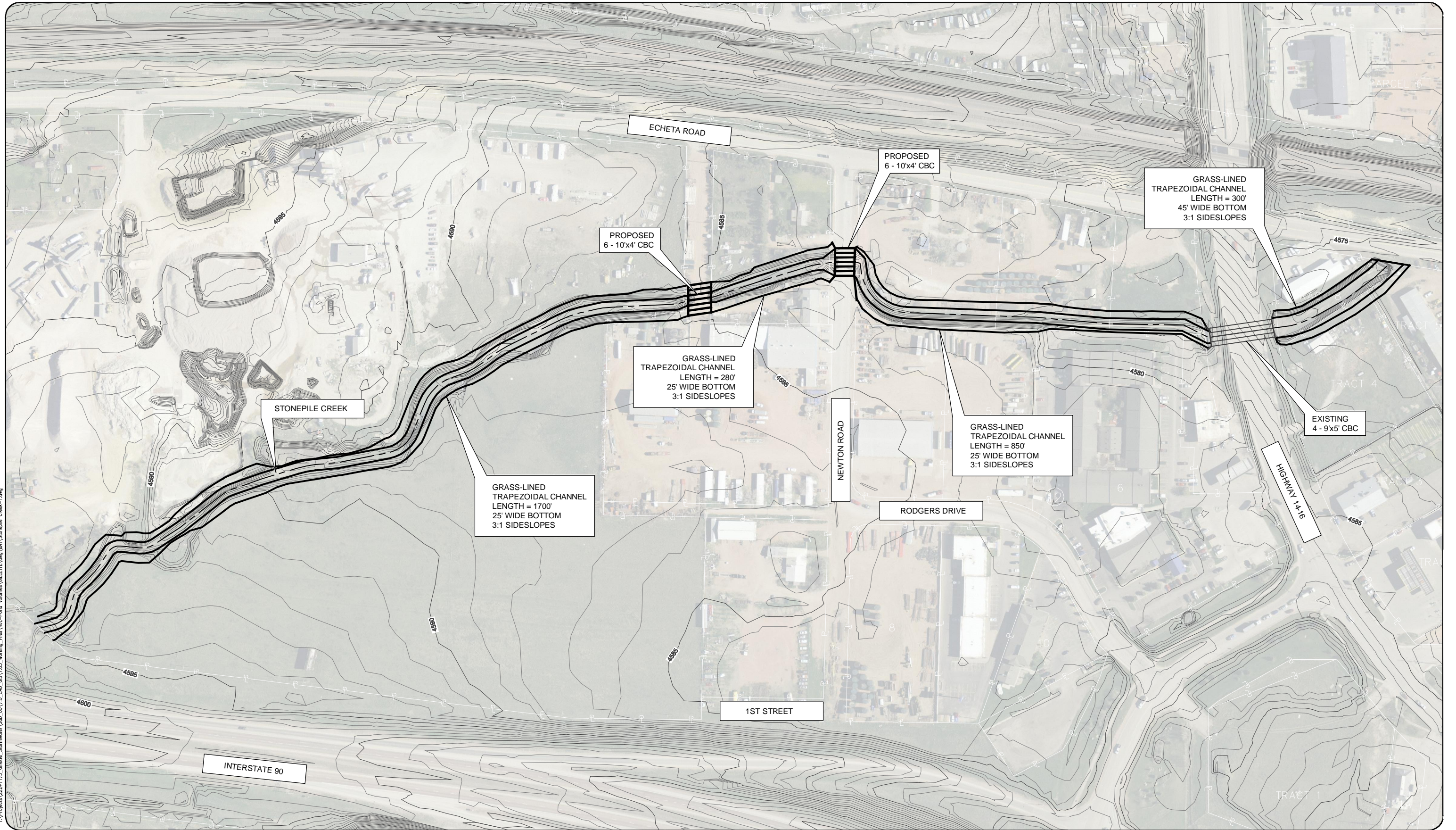

URS

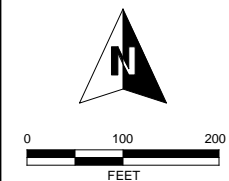

Proposed Channel Improvements
and Culverts
Conceptual Design
Stonepile Creek
AUGUST 2011

CITY OF GILLETTE
201 E. 5TH STREET, P.O. BOX 3003
GILLETTE, WYOMING 82717
(307) 686-5364

T:\Projects\2224173_Gillette_Stormwater\Sub_001\0_CAD_088\05_Working_Files\Rail-Pond_Volumes\GILLETTE\img\BAM\Trib 501.DWG

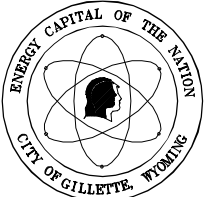
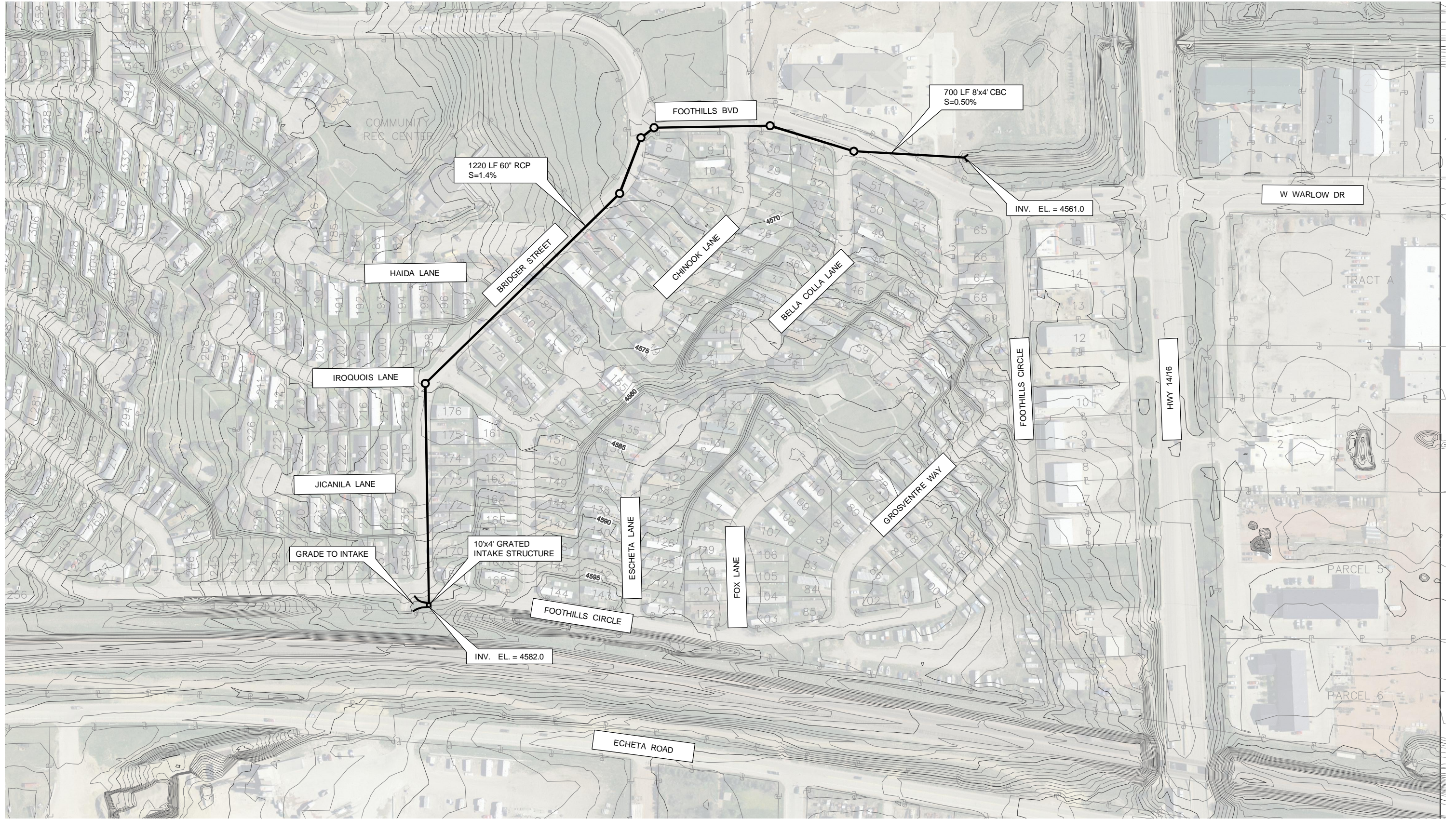

URS

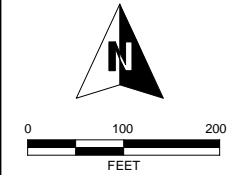

**Trib 501 - Bridger St Storm Sewer
Conceptual Design**

AUGUST 2011

CITY OF GILLETTE
201 E. 5TH STREET, P.O. BOX 3003
GILLETTE, WYOMING 82717
(307) 686-5364

T:\Projects\2224173_Gillette_Stormwater\Sub_00\1.0_GAD_000\1.05_Working_Files\RA-Pond_Volumes\GILLETTE\img\RA1\Trib 502_Channel.DWG

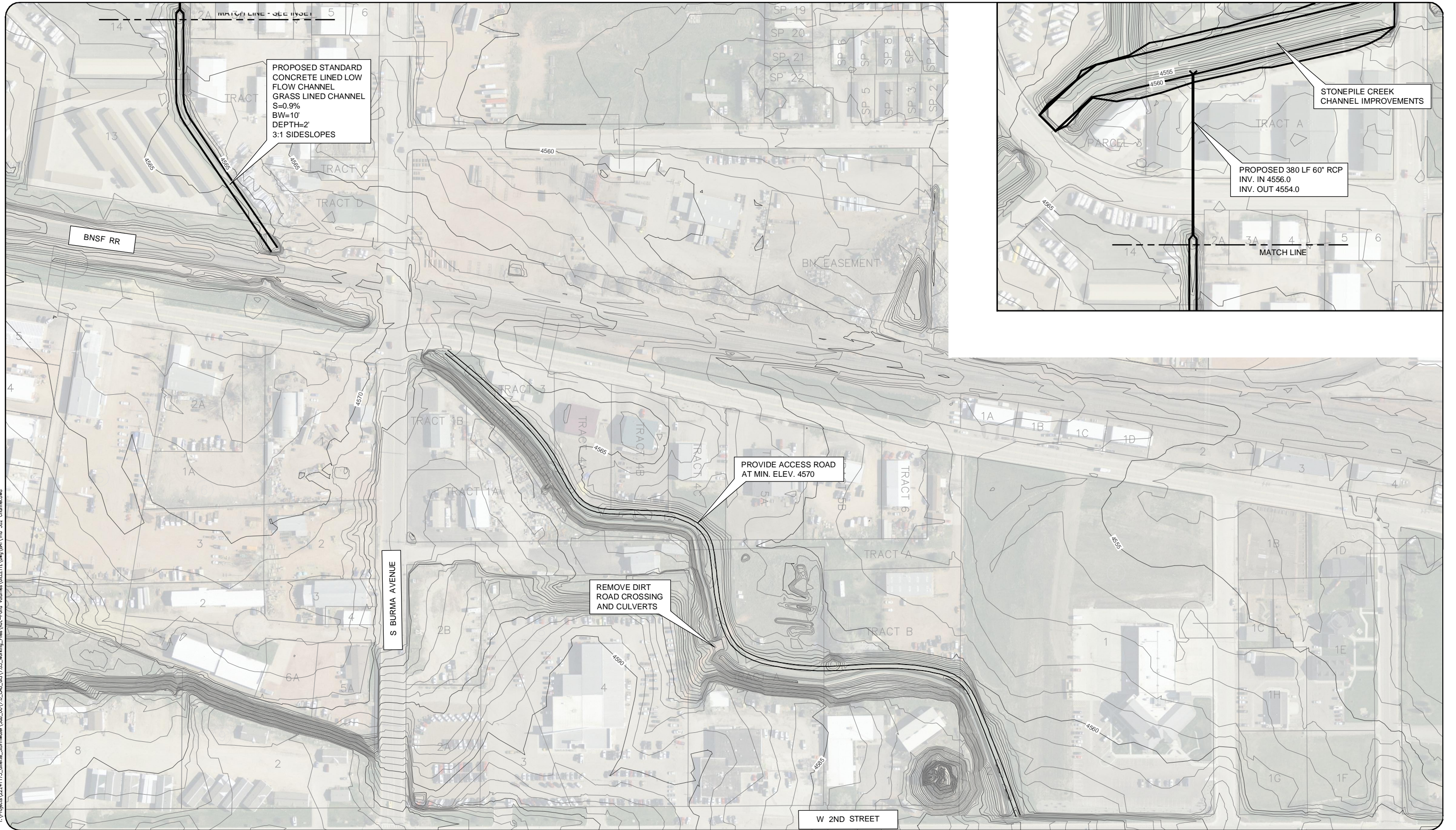

T:\Projects\22241713_Gillette_Stormwater\Sub_00\0_CAD_000\05_Working_Files\Rail-Pond_Volumes\GILLETTE\Orig\BAM\Trib 504.dwg

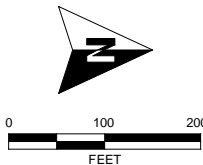
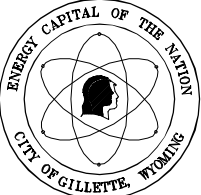
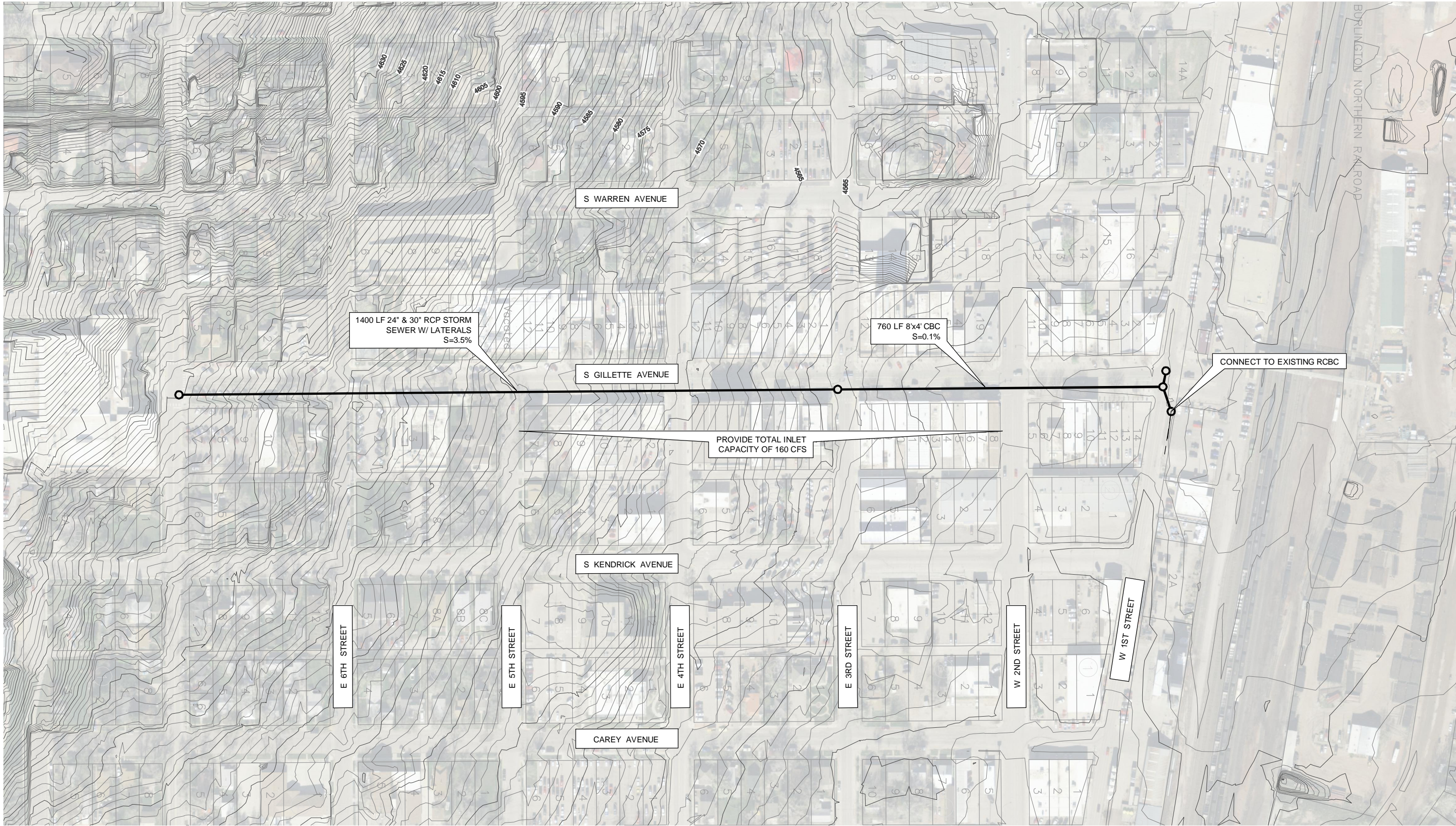

Trib 504 - Storm Sewer
Conceptual Design

AUGUST 2011

CITY OF GILLETTE
201 E. 5TH STREET, P.O. BOX 3003
GILLETTE, WYOMING 82717
(307) 686-5364

T:\Projects\2224173_Gillette_Stormwater\Sub_00\1.0_CAD_085\1.05_Working_Files\RA-Pond_Volumes\GILLETTE\fig G-31.dwg User: BMT Date: 2.dwg

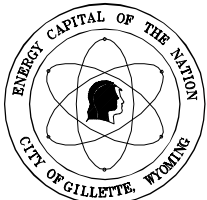
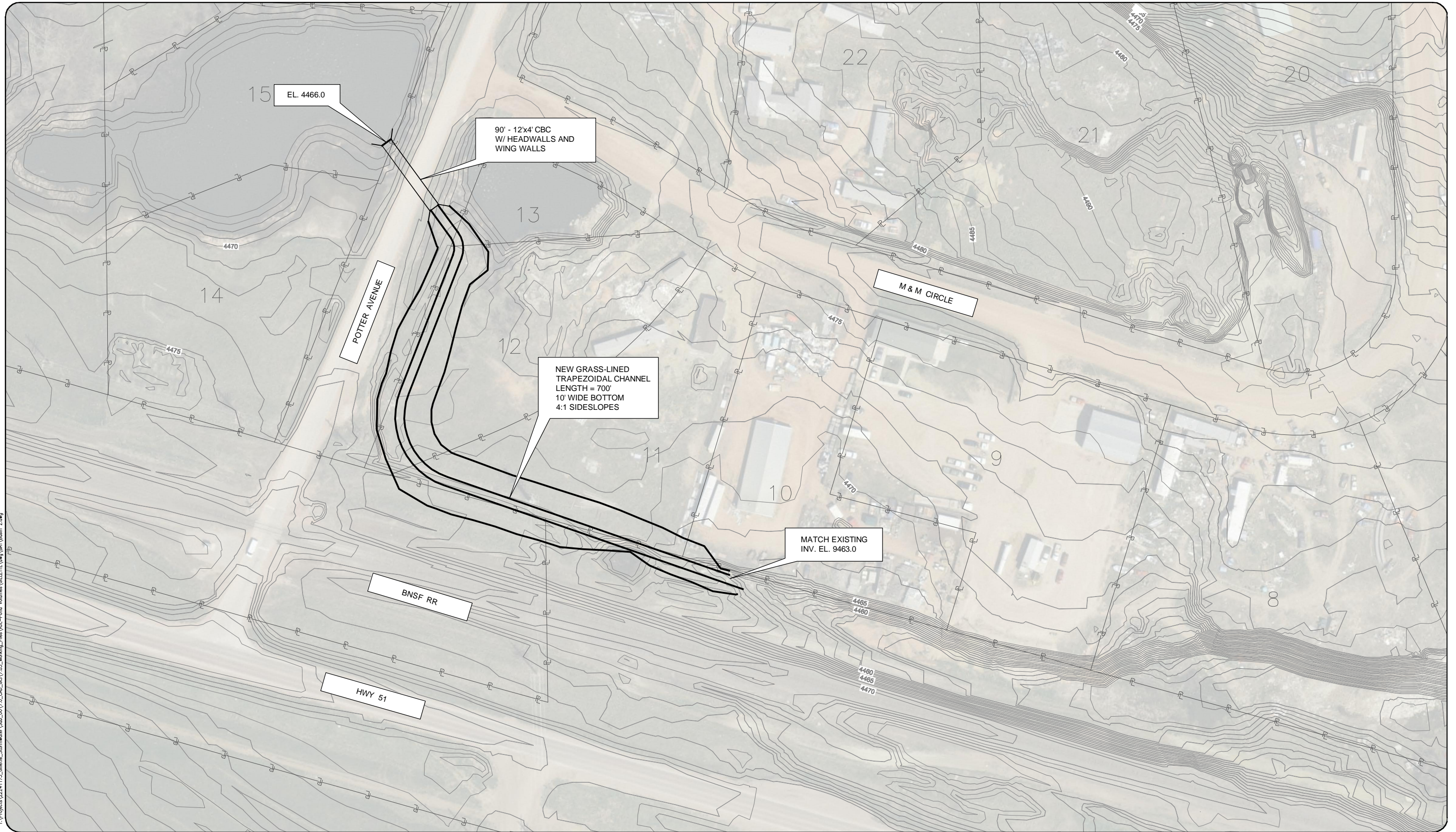

URS

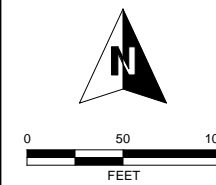

**Proposed Channel Improvements
and Culverts at Potter Avenue
Conceptual Design**

Basin 2
August 2011

CITY OF GILLETTE
201 E. 5TH STREET, P.O. BOX 3003
GILLETTE, WYOMING 82717
(307) 686-5364